



Horsham Township has developed a superb reputation with the largest park and trail system in Montgomery County. These Memorial Benches are a great way to honor loved ones who have passed away, those who have served our country or community, or just those who have done so much and need recognized. Where better to be recognized than right here in one of Horsham Township Parks!



Questions or  
Concerns please  
contact Horsham  
Township  
Public Works at  
215-672-6913

**Horsham Township – Public Works**

1005 Horsham Road  
Horsham,, PA 19044  
[www.horsham.org](http://www.horsham.org)

# Horsham Township Memorial Bench Program

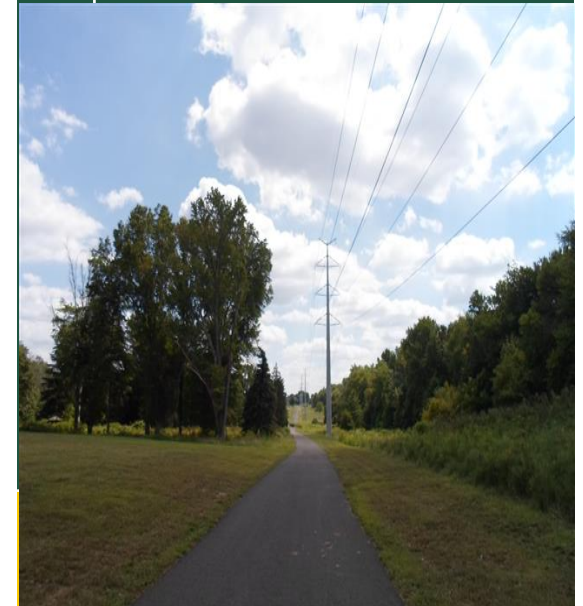

# Request form for a Memorial Bench

There are two styles of benches to choose from. All-inclusive pricing includes the purchase of the bench, honorary plaque with engraving and the installation of the bench at your desired location. The two different styles of benches can be seen below. They are coated with a durable, long lasting material to create a memory for decades to come.

Name of Purchaser:

Phone Number:

Name of Person or Group Being Honored:

Style of Bench to be purchased:

Exact message to be engraved on the plaque:

Name of park or trail you would like your bench located if possible:



**Bench with Arms**

34" H x 25" W x 74" L

Price - \$1065

**Bench without Arms**

35" H x 22.5" W x 72" L

Price - \$840

## Where can my bench be installed?

The Memorial Benches are intended to be in a well-populated area for community members and visitors to utilize and show their respect for those being honored. These benches will be placed along the Power Line Trail and in Horsham Township Community Parks. These parks include Kohler Park, Deep Meadow Park, Samuel Carpenter Park, Chestnut Creek Park, Cedar Hill Park and Lukens Park. They will come with a 4"x6" green plaque, mounted to the backrest of the bench with the name of the person being honored engraved in tan lettering.

Reservations can be emailed to [ihammer@horsham.org](mailto:ihammer@horsham.org) or dropped off at the Public Works Building located at 1005 Horsham Road